

PLAN SHOWING THE PROPOSED GROUND AND FIRST FLOOR RESIDENTIAL BUILDING AT PLOT NO. 5,
 COMPRISED IN OLD S.No. 246/4, NEW S.No. 246/33 SITUATED AT 131 (OLD No. 141)
 1ST STREET, SANGAM COLONY, KOTTIVAKKAM VILLAGE, TAMBARAM TALUK,
 KANCHEEPURAM DISTRICT, FOR Mr. P.S. ADINAMOZHI AND Mr. T. VELAYUTHAM.

A2/53472/2001
 21.2.2001

LAY OUT APPROVED BY KOTTIVAKKAM
 PANCHAYAT PROCEEDINGS NR. 2/70 DT. 15.02.1970.

REVISED PLAN
 SCRUTINY

SCHEDULE OF JOINERIES -

D - DOOR	4'0" x 7'0" = 1.22 x 2.14
D ₁ - DOOR	3'0" x 7'0" = 0.91 x 2.14
D ₂ - DOOR	2'6" x 7'0" = 0.76 x 2.14
W - WINDOW	3'0" x 4'0" = 0.91 x 1.22
W ₁ - WINDOW	4'0" x 4'0" = 1.22 x 1.22
V - VENTILATOR	3'0" x 2'0" = 0.91 x 0.62

A/000618/104/2001
 Planning Permit No. 104/2001
APPROVED
 SUBJECT TO THE CONDITIONS IN
 THIS OFFICE LETTER.
 A2/53472/2001
 No. 30/14/2001
 Dt. 15.02.2001
 P. S. Dinamozi
 30/14/0
 FOR MEMBER SECRETARY
 CHENNAI METROPOLITAN
 DEVELOPMENT AUTHORITY
 CHENNAI-600 008.

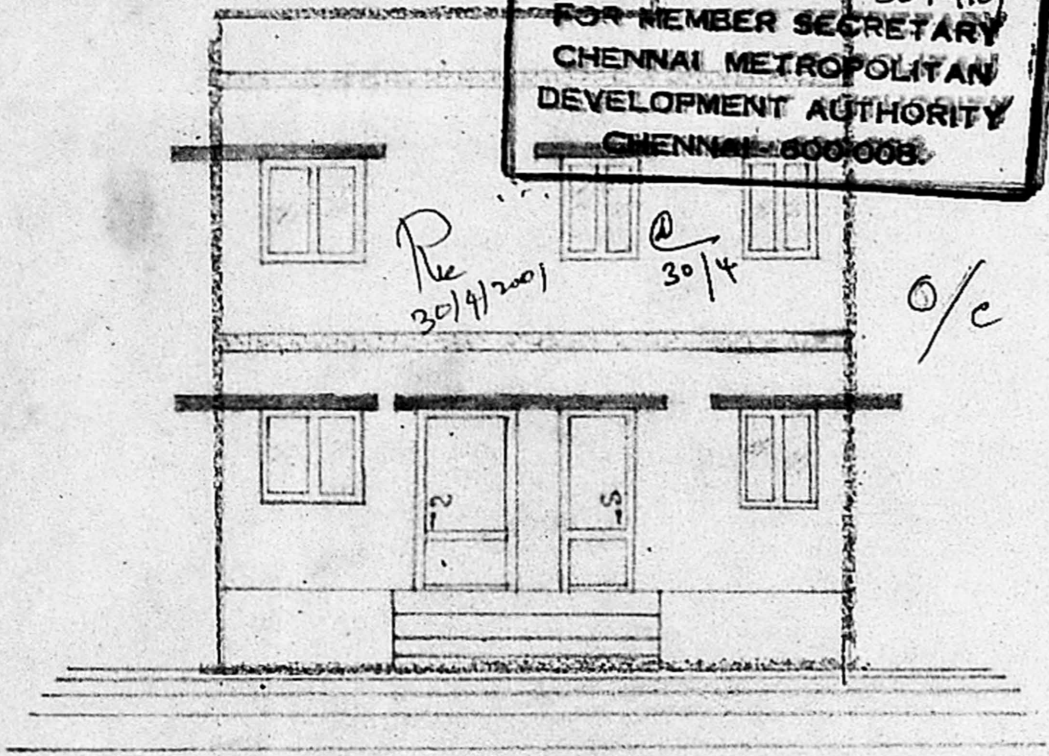

ELEVATION

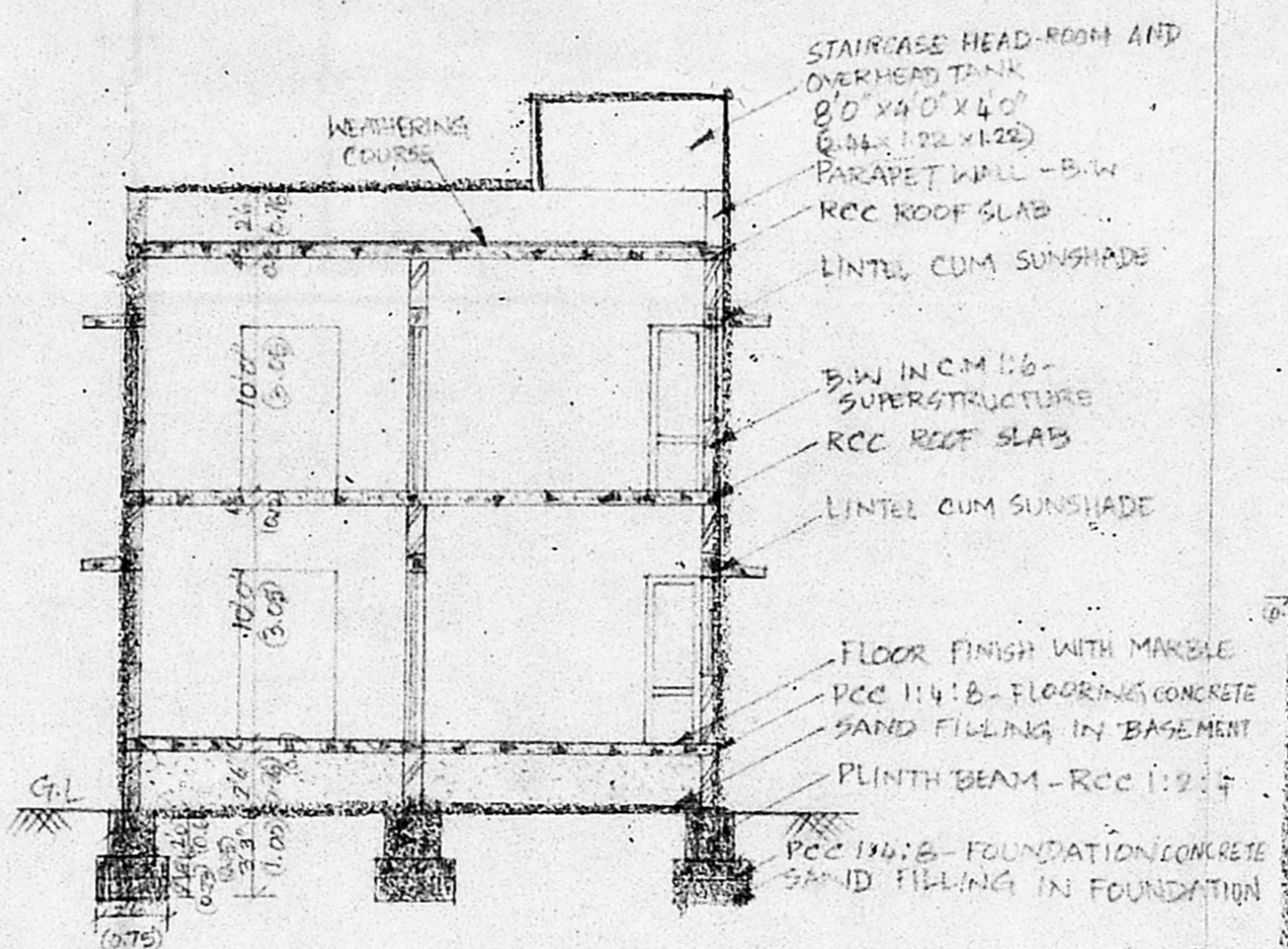

SECTION ON AB

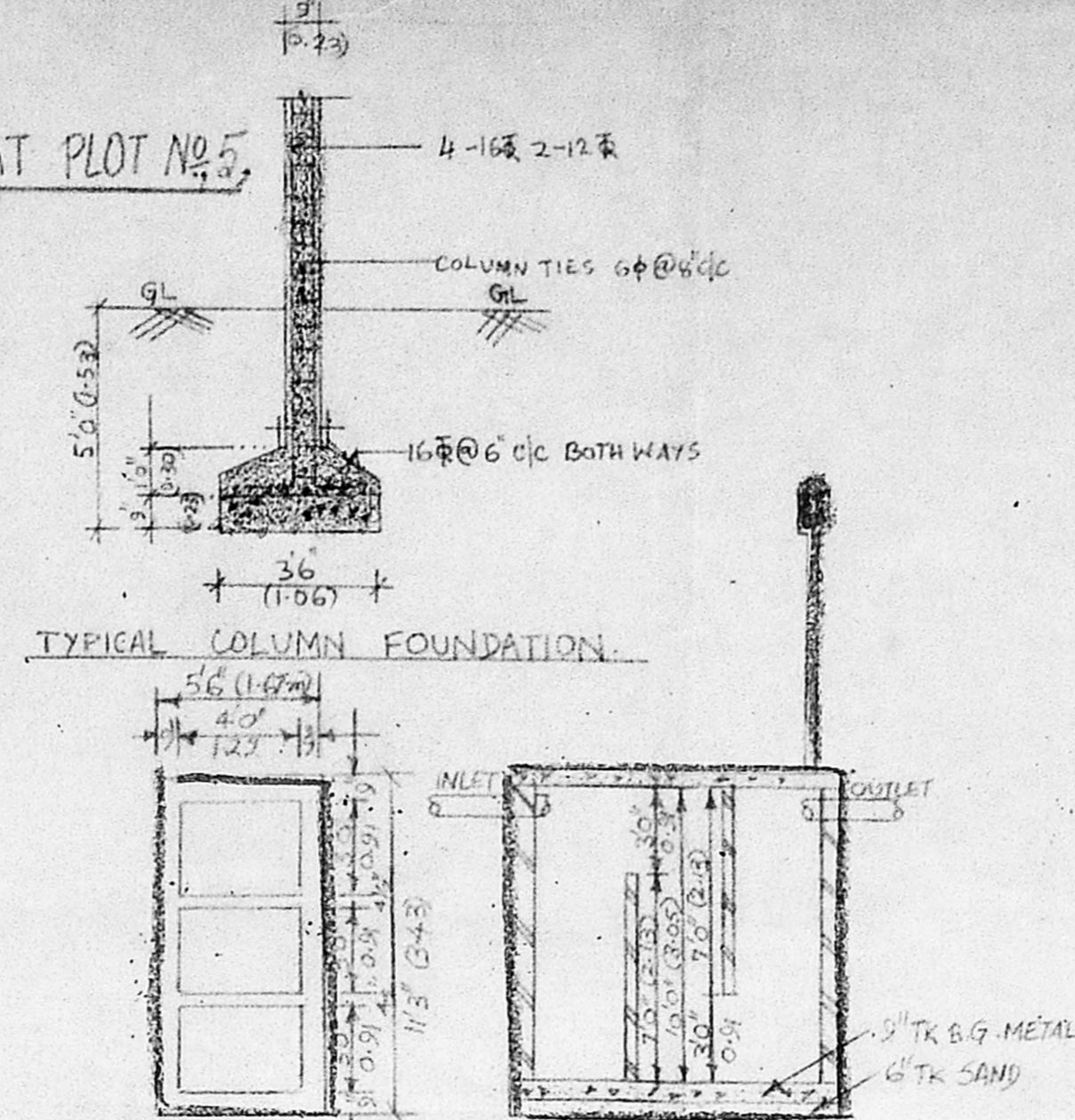

TYPICAL COLUMN FOUNDATION

PLAN AND SECTION OF SEPTIC TANK

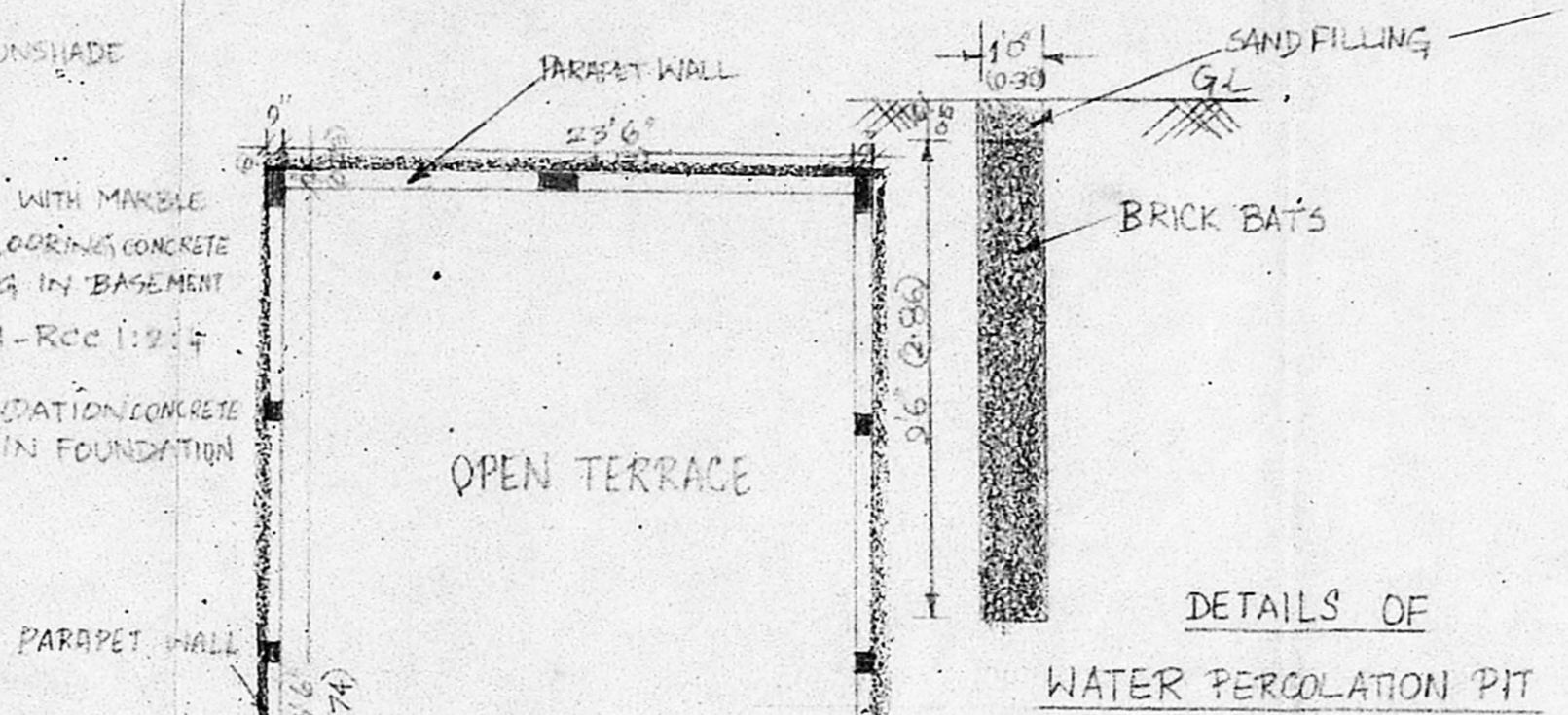

DETAILS OF WATER PERCOLATION PIT

AREA DETAILS:-
 PLOT AREA = 2100 SFT (193.09 SQM)
 PROPOSED GROUND FLOOR BUILDING = 1000 SFT (92.90 SQM)
 PROPOSED FIRST FLOOR BUILDING = 1000 SFT (92.90 SQM)

F.S.I = 0.95
 PLOT COVERAGE = 48%

COLOUR INDEX:-

- PROPOSED BUILDING [Hatched Pattern]
- BOUNDARY OF PLOT [Dashed Line]
- ROAD [Solid Line]
- SEWER LINES [Dotted Line]

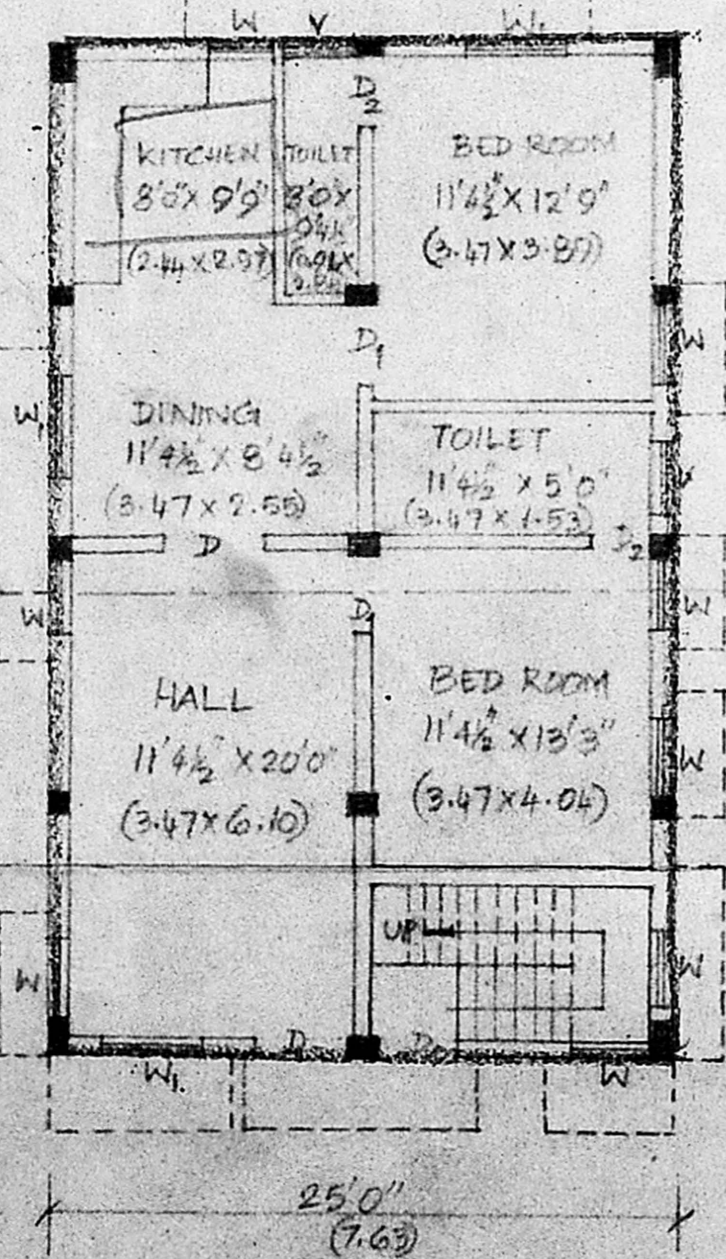
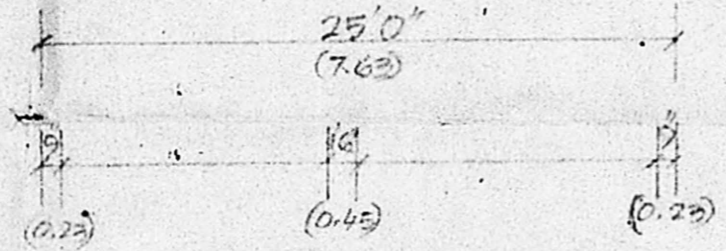
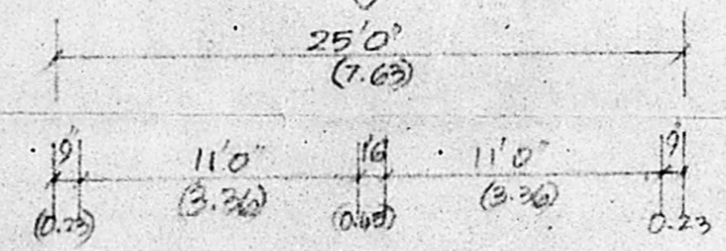

GROUND FLOOR PLAN

OWNER: P.S. ADINAMOZHI.

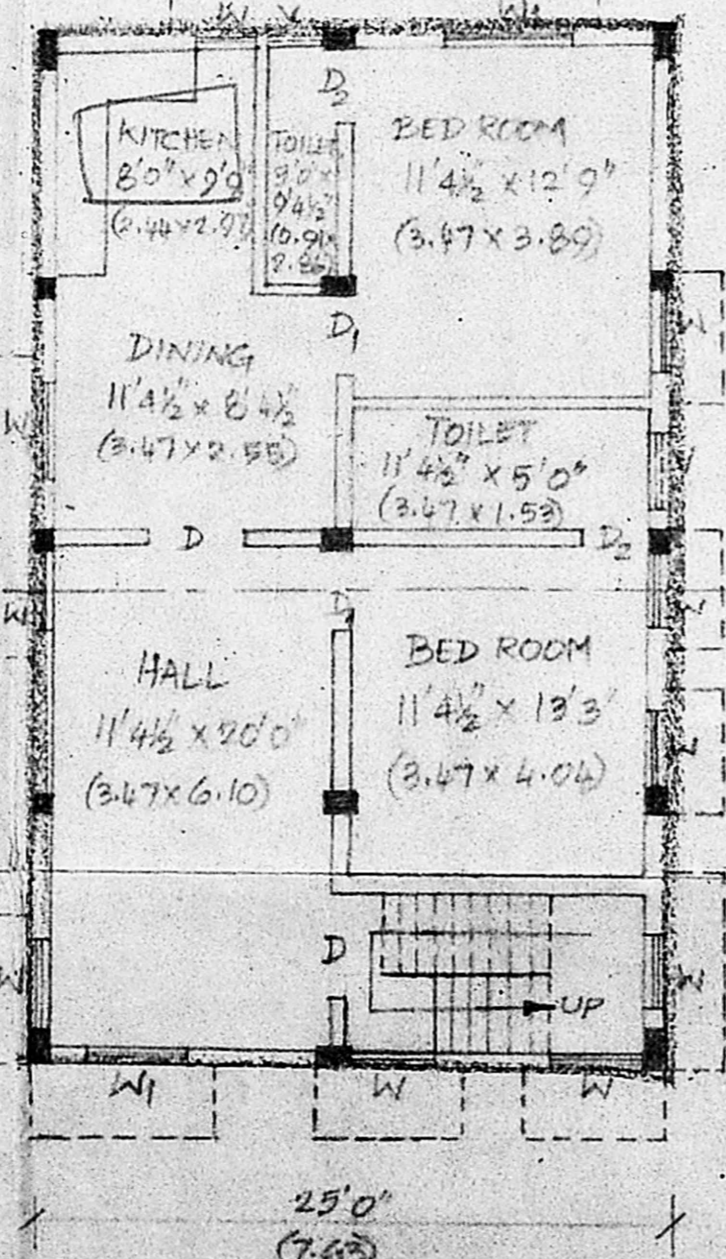

FIRST FLOOR PLAN

OWNER: T. VELAYUTHAM.

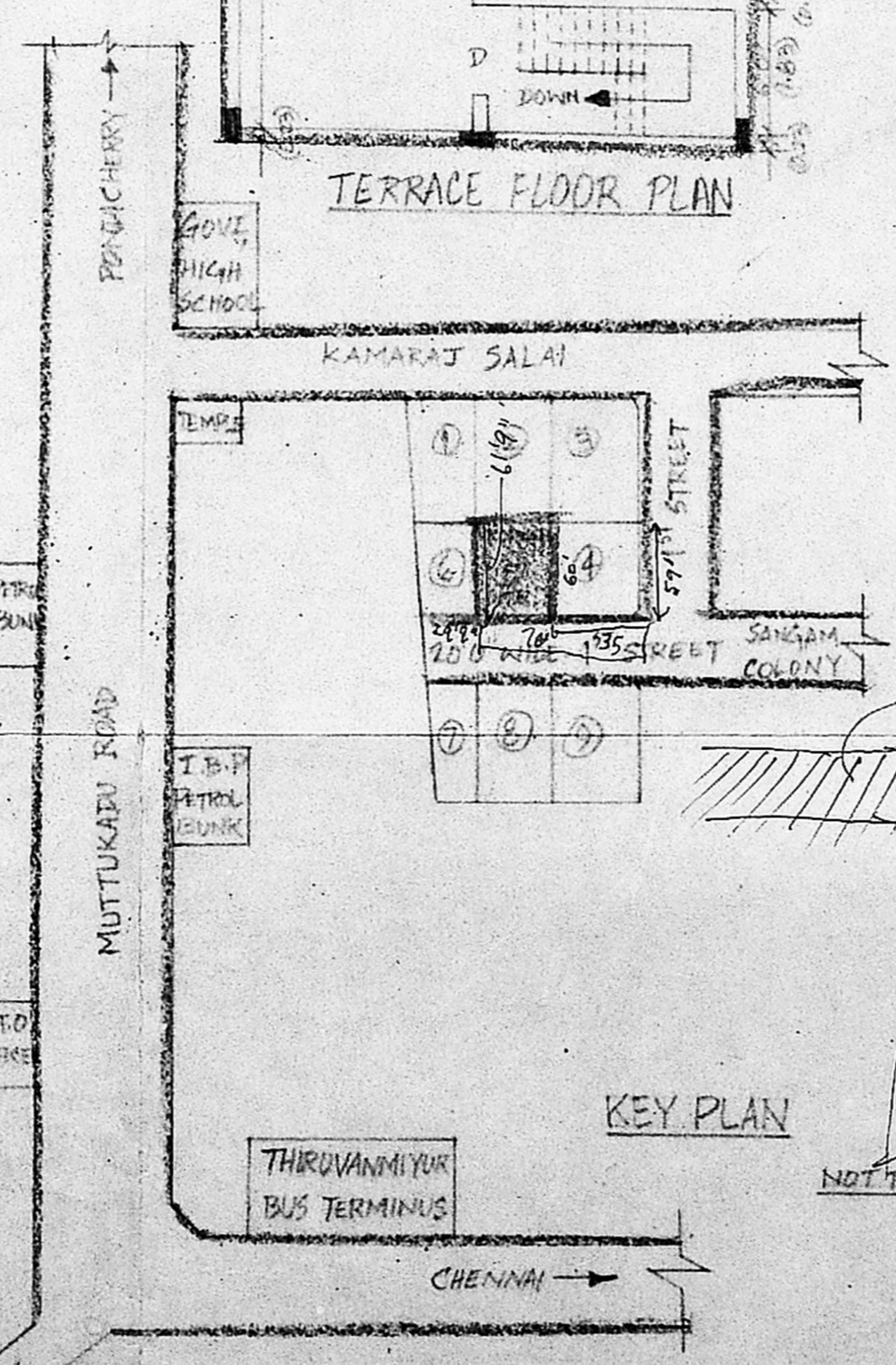

KEY PLAN

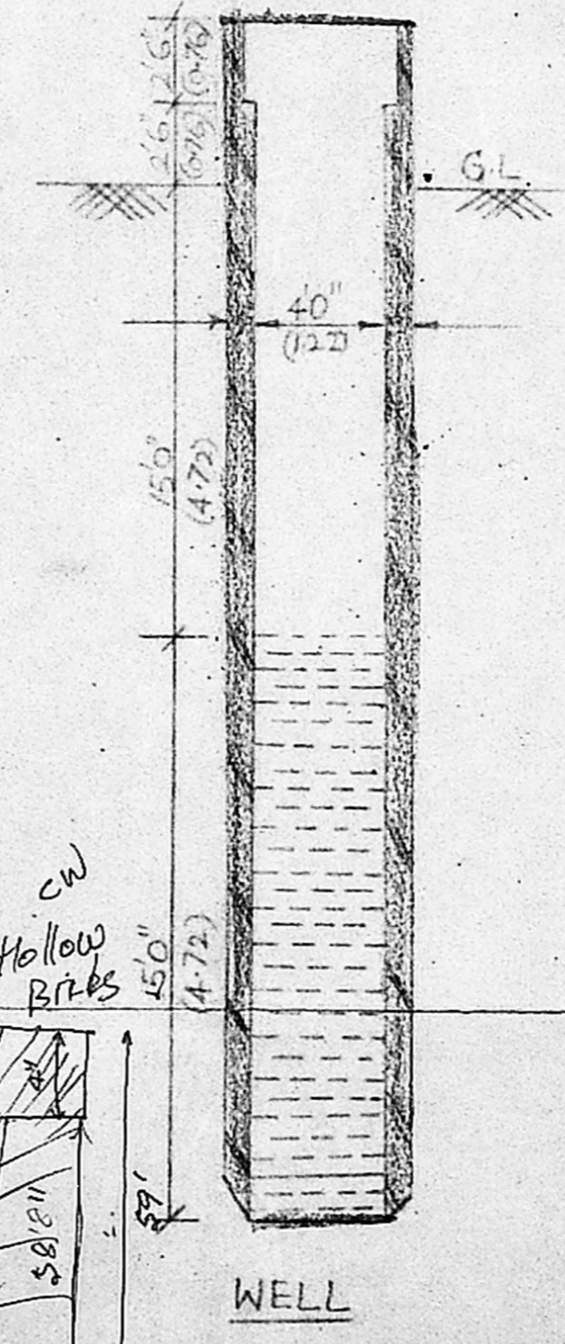

WELL

STAIRCASE DETAILS:
 STAIRCASE WIDTH = 3'0" (0.91)
 STAIRCASE - STEP RISER = 0'6" (0.18)
 STAIRCASE - STEP TREAD = 0'10" (0.28)

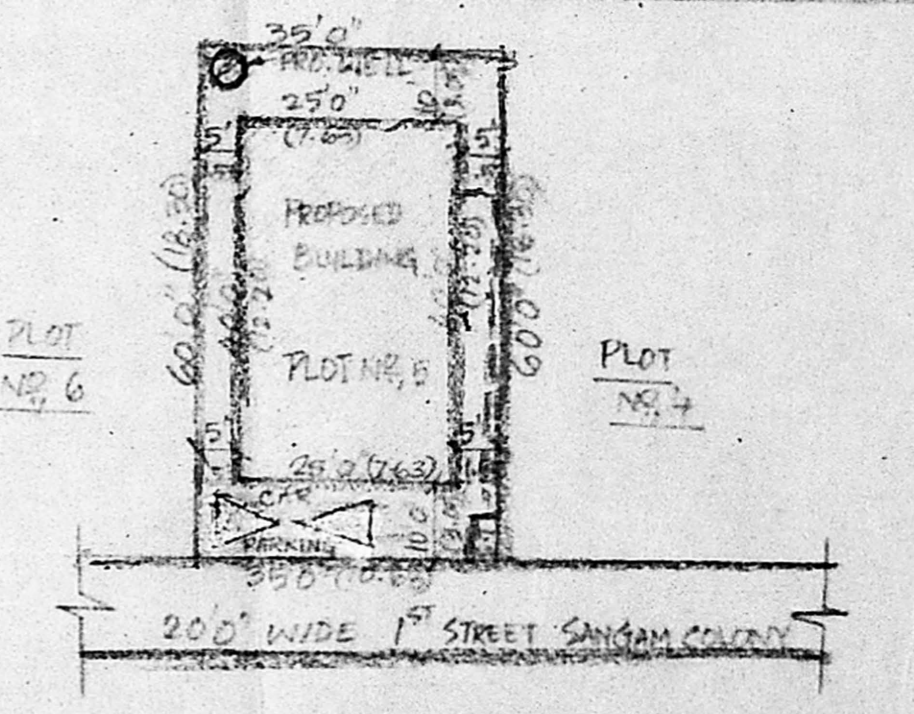

SITE PLAN

SCALE: 1" = 24'0"

SCALE: 1" = 8'0" (1:100)

ALL DIMENSIONS ARE GIVEN IN METRES ALSO

- ① [Signature]
- ② [Signature]

OWNERS

S. ASOK, B.E.,
 CHARTERED CIVIL ENGINEER &
 LICENSED BUILDING SURVEYOR,
 L.B.S. No: 167/2000-2001.
 CORPORATION OF CHENNAI
 K-3, MAY FLOWER GARDEN,
 RAJA ANNAMALAI PURAM,
 CHENNAI-600 028.
 LICENSED BUILDING SURVEYOR